

Planning Permit No. **A/745/12**
APPROVED
SUBJECT TO THE CONDITIONS IN THIS OFFICE LETTER.
NO. **1225/910718**
FOR MEMBER SECRETARY
MADRAS METROPOLITAN
DEVELOPMENT AUTHORITY
MADRAS - 600008.

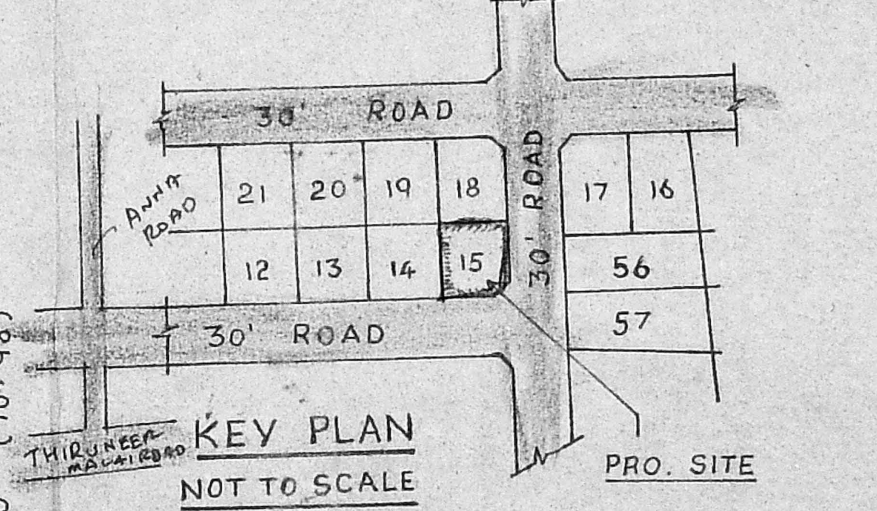
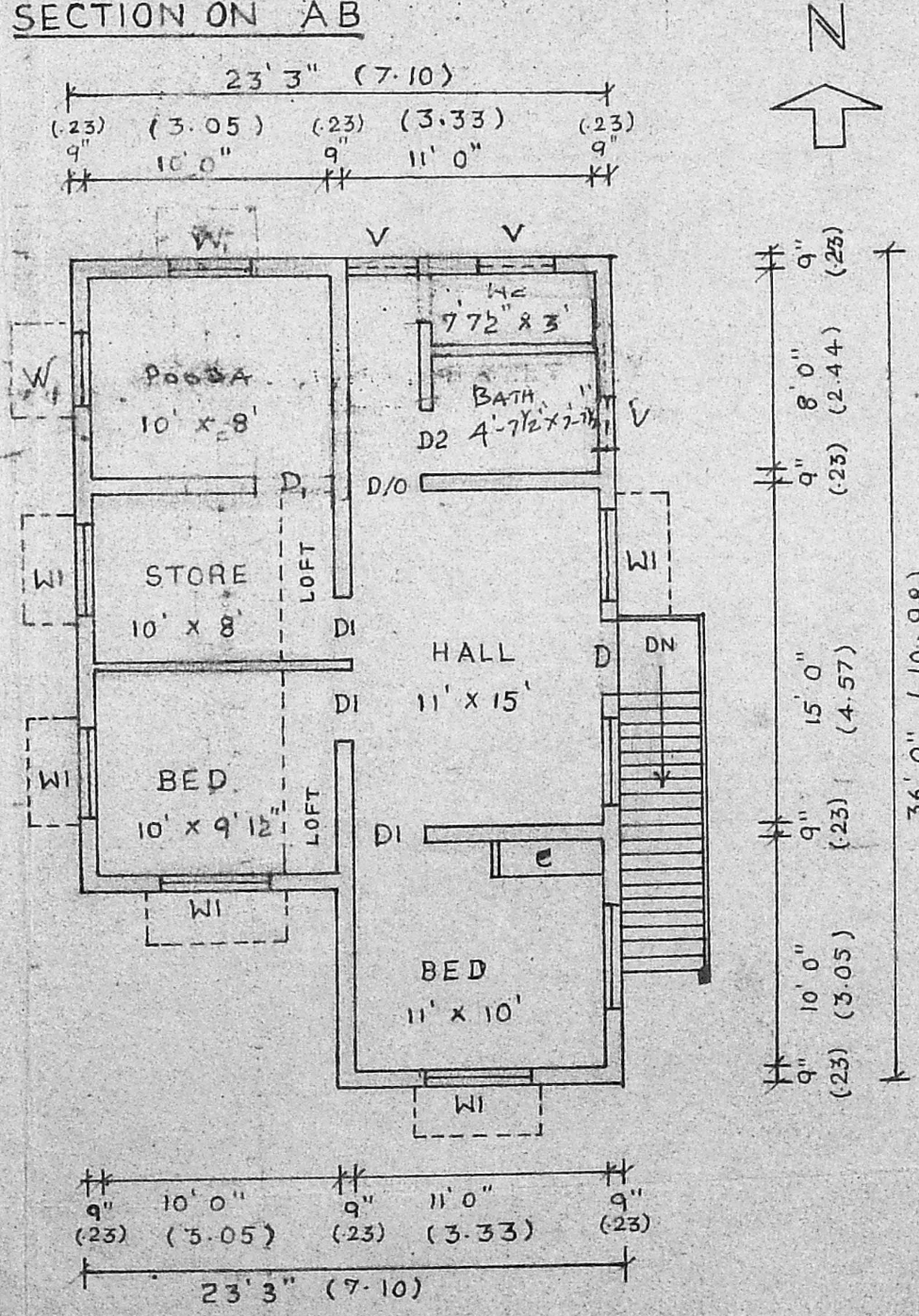
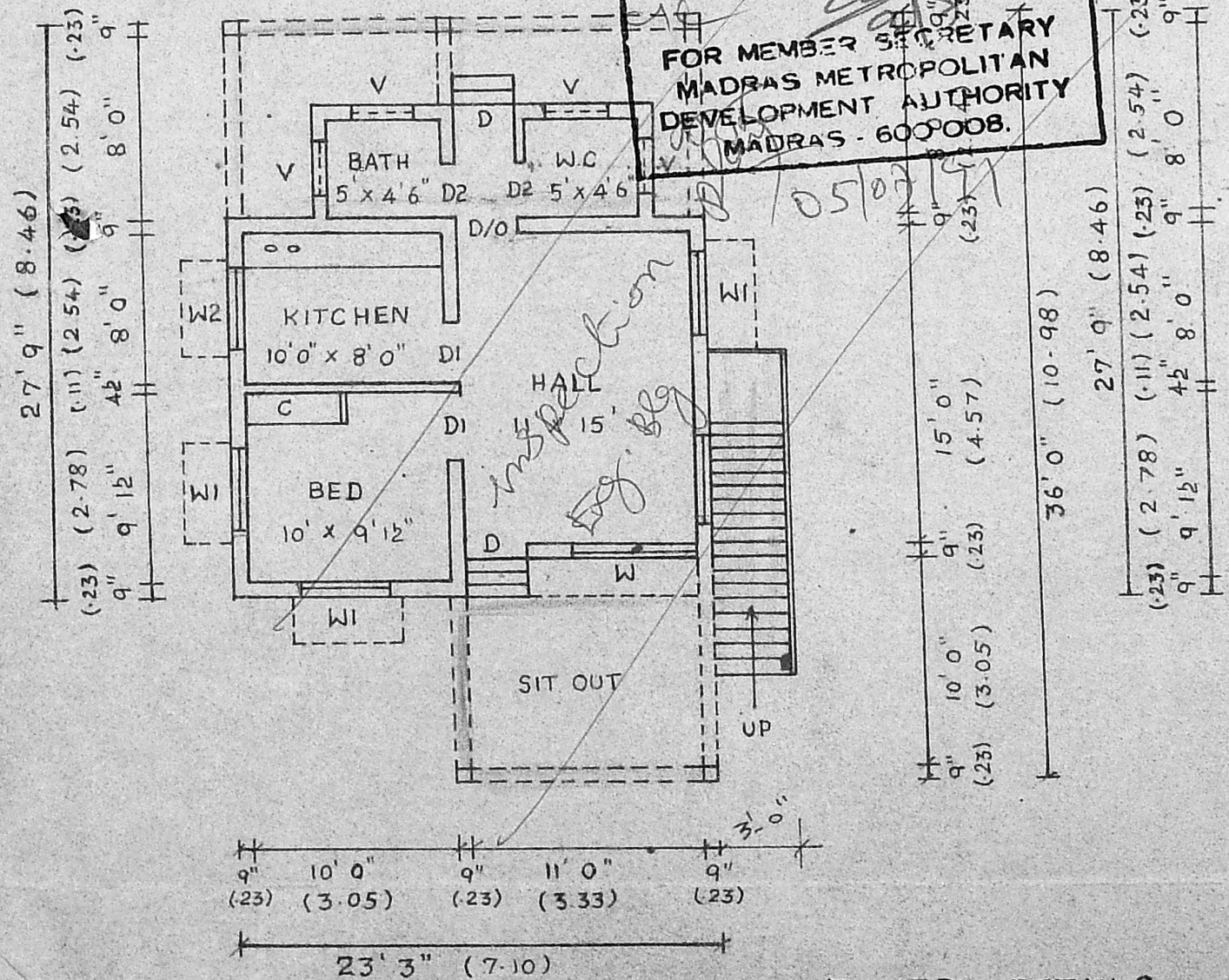

PLAN SHOWING THE PROPOSED ADDITIONS TO THE EXISTING BUILDING AT PLOT NO. 15 S.NO. 96/1 PART OF PAMMAL VILLAGE, SIVA SHANKAR NAGAR PAMMAL TOWN PANCHAYAT, SAIDAPET TALUK.
SCALE: 1:100 (1" = 8' 0") NO. KANNAYIRAM ST, NAGAL KENI.

AREA STATEMENT
G.F. (ADDITIONS) : 338 SFT 31.4 SQ
F.F. (ADDITIONS) : 721 SFT 67 SQ
PLOT AREA : 2400 SFT 223.00 SQ

COLOUR INDEX

G.F. EXISTING	[]
G.F. ADDITIONS	[]
F.F. ADDITIONS	[]
BOUNDRY	[]

JOINERY DETAILS

DOOR	D	3' 3" x 6' 6"
"	DI	3' 0" x 6' 6"
"	D2	2' 6" x 6' 6"
WINDOW	W	6' 0" x 4' 6"
"	WI	4' 0" x 4' 6"
"	W2	4' 0" x 3' 0"
VENTILATOR		3' 0" x 2' 0"

STAIR CASE DETAILS

RAISE OF STEPS	0' 7"
TREAD OF STEPS	0' 10"
WIDTH OF STEPS	3' 0"

PROPOSED WORK []
EXISTING PORTION []
ROAD []
BOUNDARY LINE []

Chandrasekhar
OWNER

N. KRISHNA MURTHY, D.C.E.
Consulting Engineer & Licensed Surveyor
Panel Engineer, State Bank of India
Res: No. 47-B, Durairaj Street,
MADRAS - 600 114
LICENSURE SURVEYOR